



Law Enforcement Software Made Easy

LawSoft CAD/GIS/AVL: Single and Multi-Juris Dispatch Centers

Created from a Police Officer's perspective all of the LawSoft modules offer the simplicity and ease of use that allows officers easily perform their duties rather than being expected to navigate through cumbersome and confusing software systems.

Dispatch:

Manage calls for single or multi-juris dispatch with the LawSoft CAD (Computer-Aided Dispatch) module. Host and remote agency dispatch occurs instantly at the click of a button by the Dispatcher once a call is entered. The receiving agency will be notified of the new call and begin working on the newly created CAD entry to develop any necessary reports. Dispatchers have the ability to instantly search name, vehicle, property, and prior history within the

system. Records within DMV / NCIC are integrated into CAD without leaving the CAD Status Screen. Address and Resident Alerts will notify dispatchers of various hazardous conditions as well as fire-arms, or medical alerts attached to an address or person.

GIS Mapping / AVL:

LawSoft GIS/AVL allows single and multi-juris communications centers to easily track their resources over a County wide GIS map. Calls for service populate the map via our integrated 911 module, or can be manually entered with a few mouse clicks. Dispatchers can make quicker decisions via our color coded CAD/AVL system that allows efficient dispatch of only available units that are closest to a call for service while tracking active calls. Viewing and coordinating the

movement of multiple units on a map using visual intelligence about an area as well as seeing jurisdictional boundaries. Map layers can easily be customized to add icons for any reason and you can save specific configurations for later reference, or include an image of a map to send to personnel. GIS maps have local aerial photography that automatically enables determined by the elevation of view in the GIS map. Hyperlink functionality enables you to link surveillance cameras, building floor plans, and other documents or images to a map. Call Mapping is fully integrated into the LawSoft CAD providing seamless coordination between the CAD and the visual occurrences on the map. Call history will also overlay on the GIS map along with AVL history for determining better patrol strategies in problem areas in your jurisdiction.



Key Benefits:

- ◆ **Better resource management**
- ◆ **Faster response times**
- ◆ **Improve Officer safety**
- ◆ **Instant call transfer, no sending or saving and no loss of data**
- ◆ **Perfect for resource management in single or multi-juris communication centers**
- ◆ **Scalable platform with multi-juris dispatch with seamless data population into remote systems**
- ◆ **Accreditation ready system that satisfies all the requirements for the New Jersey State Association of Chiefs of Police Accreditation.**



LawSoft, Inc.

Sales: 973-250-8900

Fax: 973-250-8905

sales@lawsoft-inc.com

Full CAD to AVL Integration (Call & Resource Mapping)

BOLD ALERT

New CAD # 911 Call Add Resource HV Stop Burg Alarm Security Chk HV Accident Walk & Ride Plug Violation Medical Assist Fire Call

CAD # 19-00033 Call Date 06/17/19 Call Time 19:01 Dispatched 19:01 Arrived 19:01 Incident Type Motor Vehicle Stop How Reported Self-Initiated

Business / Common Location Municipality Street # Street Name Apt # Cross / Nearest Intersection PD Zn Fire Zn

Bloomfield High School Bloomfield 160 Broad Street 11 160 Broad Street 3 2

Res St. Make Color Model Class Year Exp SI Wgt. Officer Sgt. Mark Moskal 1177 11 Secondary Officer Sd D

Contact (Last, First) MI Sfx Contact Address Sex Race DOB Primary Phone DLN St. Assn

Notes Time Entered Entered By

New Case # Case # Disposition Assign Shift PD Page EHS Fire CAD Spelling Preview Print

Dispatched By Administrator

Status	Resource	Car Sd Zn	Worked / Active	Outside Assignment	Prior Activity	Firearms	TRO's/FRO's	Prior Stops/Issued
Available	PO Joseph Cevallos 1182	2 D 1						
Available	PO Glenn Capito 1291	10 F 1						
Available	PO Hector Cartagena 1168	7 C 2						
Available	PO Christian Alvarado 1211	6 A 2						
On Scene	PO Darwin Rubio 1275	5 F 2						
On Scene	PO Benedetto Christiano 24	4 A 4						
On Scene	PO Robert Mazarregos 52	E 5						
On Scene	PO Louis Virello 1118	4 A 6						
On Scene	PO Nelson Chamba 1274	8 E 7						
On Scene	Sgt. Michael Petronaci 9	B SG						
On Scene	Sgt. Joseph Corio 1139	3 C SG						
On Scene	Sgt. Mark Moskal 1177	11 D SG						
Available	LT Frank Furfaro 1135	1 B LT						

Prisoner Log Gen. Cases Pmt Tow Log Vac. Homes Emerg. Phone DMV Lookup Search Show All CAD List Daily Log Quit

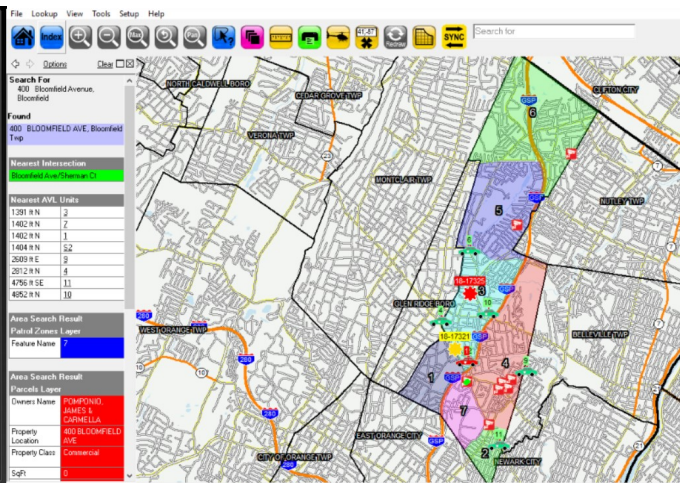

Automated Aerial Zoom to Call Location - Closest Unit Suggestions

BOLD ALERT

New CAD # 911 Call Add Resource HV Stop Burg Alarm Security Chk HV Accident Walk & Ride Plug Violation Medical Assist Fire Call

CAD # 19-00033 Call Date 06/17/19 Call Time 19:01 Dispatched 19:01 Arrived 19:01 Incident Type Motor Vehicle Stop How Reported Self-Initiated

Business / Common Location Municipality Street # Street Name Apt # Cross / Nearest Intersection PD Zn Fire Zn

Bloomfield High School Bloomfield 160 Broad Street 11 160 Broad Street 3 2

Res St. Make Color Model Class Year Exp SI Wgt. Officer Sgt. Mark Moskal 1177 11 Secondary Officer Sd D

Contact (Last, First) MI Sfx Contact Address Sex Race DOB Primary Phone DLN St. Assn

Notes Time Entered Entered By

New Case # Case # Disposition Assign Shift PD Page EHS Fire CAD Spelling Preview Print

Dispatched By Administrator

Status	Resource	Car Sd Zn	Worked / Active	Outside Assignment	Prior Activity	Firearms	TRO's/FRO's	Prior Stops/Issued
Available	PO Joseph Cevallos 1182	2 D 1						
Available	PO Glenn Capito 1291	10 F 1						
Available	PO Hector Cartagena 1168	7 C 2						
Available	PO Christian Alvarado 1211	6 A 2						
On Scene	PO Darwin Rubio 1275	5 F 2						
On Scene	PO Benedetto Christiano 24	4 A 4						
On Scene	PO Robert Mazarregos 52	E 5						
On Scene	PO Louis Virello 1118	4 A 6						
On Scene	PO Nelson Chamba 1274	8 E 7						
On Scene	Sgt. Michael Petronaci 9	B SG						
On Scene	Sgt. Joseph Corio 1139	3 C SG						
On Scene	Sgt. Mark Moskal 1177	11 D SG						
Available	LT Frank Furfaro 1135	1 B LT						

Prisoner Log Gen. Cases Pmt Tow Log Vac. Homes Emerg. Phone DMV Lookup Search Show All CAD List Daily Log Quit

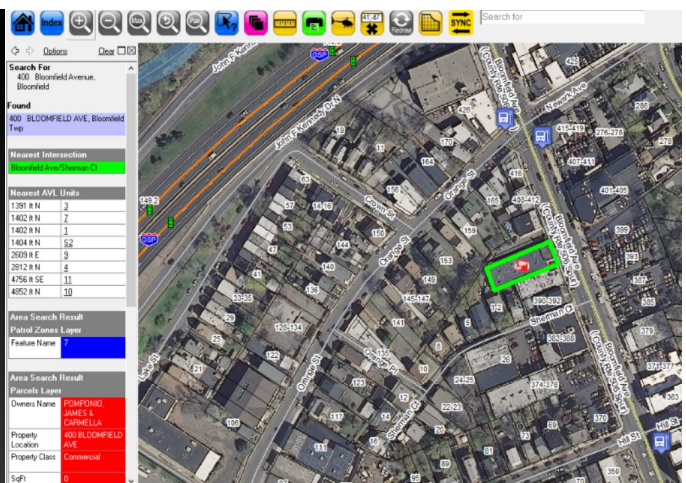

Detailed Statistical Heat & Pin Mapping

Click to Show Total

CAD #	Time	Day	Call Date	Call Time	Dispatched	Arrived	Clearance	Incident Type	Disposition	St. #	Street	Zone	Officer
18-00013	12:00	01/01/18 09:55	Monday	09:55	09:55	09:55	09:55	Motor Vehicle Stop	Advised 904	226	Overlook Terrace	B	PO Joseph
18-00165	15:00	01/01/18 20:24	Monday	20:24	20:24	20:24	20:24	Motor Vehicle Stop	Field Interview Submitted	160	Bloomfield Avenue	B	PO Joseph
18-00173	15:00	01/01/18 21:43	Monday	21:43	21:43	21:43	21:43	Motor Vehicle Stop	Advised 904	237	Bloomfield Avenue	B	PO Joseph
18-00175	15:00	01/01/18 21:52	Monday	21:52	21:52	21:52	21:52	Motor Vehicle Stop	Advised 904	237	Bloomfield Avenue	B	PO Joseph
18-00208	12:00	01/02/18 01:30	Tuesday	01:30	01:30	01:30	01:30	Motor Vehicle Stop	Field Interview Submitted	162	Ampere Parkway	123	Sgt. James
18-00205	12:00	01/02/18 01:58	Tuesday	01:58	01:58	01:58	01:58	Motor Vehicle Stop	Hanging Summons Issued	21	Broad Street	234	PO Joseph
18-00211	12:00	01/02/18 05:25	Tuesday	05:25	05:25	05:25	05:25	Motor Vehicle Stop	Advised 904	1	Municipal Plaza	234	PO Joseph
18-00222	07:00	01/02/18 07:16	Tuesday	07:16	07:16	07:16	07:16	Motor Vehicle Stop	Advised 904	595	Bloomfield Avenue	C	PO Glenn
18-00231	07:00	01/02/18 07:44	Tuesday	07:44	07:44	07:44	07:44	Motor Vehicle Stop	Hanging Summons Issued	32	Berkley Place	C	PO Glenn
18-00230	07:00	01/02/18 09:45	Tuesday	09:45	09:45	09:45	09:45	Motor Vehicle Stop	Advised 904	214	PO Joseph		
18-00244	07:00	01/02/18 09:29	Tuesday	09:29	09:29	09:29	09:29	Motor Vehicle Stop	Advised 904	214	PO Joseph		
18-00263	07:00	01/02/18 10:33	Tuesday	10:33	10:33	10:33	10:33	Motor Vehicle Stop	Advised 904	214	PO Joseph		
18-00266	07:00	01/02/18 10:46	Tuesday	10:46	10:46	10:46	10:46	Motor Vehicle Stop	Advised 904	214	PO Joseph		
18-00267	07:00	01/02/18 10:48	Tuesday	10:48	10:48	10:48	10:48	Motor Vehicle Stop	Advised 904	214	PO Joseph		
18-00270	07:00	01/02/18 10:59	Tuesday	10:59	10:59	10:59	10:59	Motor Vehicle Stop	Advised 904	214	PO Joseph		
18-00275	07:00	01/02/18 11:01	Tuesday	11:01	11:01	11:01	11:01	Motor Vehicle Stop	Advised 904	214	PO Joseph		
18-00275	07:00	01/02/18 11:11	Tuesday	11:11	11:11	11:11	11:11	Motor Vehicle Stop	Hanging Summons Issued	391	West Passaic Avenue	518	PO Joseph
18-00279	07:00	01/02/18 11:26	Tuesday	11:26	11:26	11:26	11:26	Motor Vehicle Stop	Hanging Summons Issued	391	West Passaic Avenue	518	PO Joseph
18-00281	07:00	01/02/18 11:47	Tuesday	11:47	11:47	11:47	11:47	Motor Vehicle Stop	Hanging Summons Issued	106	Bloomfield Avenue	518	PO Joseph
18-00282	07:00	01/02/18 11:51	Tuesday	11:51	11:51	11:51	11:51	Motor Vehicle Stop	Hanging Summons Issued	668	Bloomfield Avenue	518	PO Joseph
18-00287	07:00	01/02/18 12:17	Tuesday	12:17	12:17	12:17	12:17	Motor Vehicle Stop	Advised 904	518	PO Joseph		
18-00293	07:00	01/02/18 12:30	Tuesday	12:30	12:30	12:30	12:30	Motor Vehicle Stop	Hanging Summons Issued	1063	Broad Street	514	PO Joseph
18-00297	07:00	01/02/18 13:00	Tuesday	13:00	13:00	13:00	13:00	Motor Vehicle Stop	Hanging Summons Issued	1129	Broad Street	514	PO Joseph
18-00300	07:00	01/02/18 13:11	Tuesday	13:11	13:11	13:11	13:11	Motor Vehicle Stop	Advised 904	518	PO Joseph		
18-00304	07:00	01/02/18 13:26	Tuesday	13:26	13:26	13:26	13:26	Motor Vehicle Stop	Hanging Summons Issued	668	Bloomfield Avenue	515	PO Robert
18-00310	07:00	01/02/18 13:37	Tuesday	13:37	13:37	13:37	13:37	Motor Vehicle Stop	Hanging Summons Issued	668	Bloomfield Avenue	515	PO Robert
18-00312	07:00	01/02/18 13:51	Tuesday	13:51	13:51	13:51	13:51	Motor Vehicle Stop	Advised 904	515	PO Robert		
18-00335	07:00	01/02/18 14:47	Tuesday	14:47	14:47	14:47	14:47	Motor Vehicle Stop	Advised 904	244	Bloomfield Avenue	C	PO Glenn
18-00339	15:00	01/02/18 15:13	Tuesday	15:13	15:13	15:13	15:21	Motor Vehicle Stop	Advised 904	250	Glenwood Avenue	A	PO Fabian

